



Test Report



中国认可
国际互认
检测
TESTING
CNAS L7462

Report No.:SFT18120002-01E

Date: Dec.06,2018

Page 1 of 8

Applicant: XRADIO TECHNOLOGY CO.,LTD

Address: 13 FLOOR,THE UNION BUILDINGS,1069 NANHAI ROAD,SHEKOU NANSHAN DISTRICT, SHENZHEN

The following merchandise was (were) submitted and identified by client as:

Sample Description:	XR809	Batch No.:	N/A
Model No.:	XR809	Product End Use:	N/A
Brand:	N/A	Supplier Reference:	N/A
Manufacturer:	N/A	Country of Origin:	N/A
Buyer:	N/A		
Test Period:	From Dec.03,2018 to Dec.05,2018		

SUMMARY OF TEST RESULTS

TEST REQUESTED	CONCLUSION
Heavy Metals , Flame Retardants and Phthalates Content - European Council Directive 2011/65/EU on the Restriction of the Use of Certain Hazardous Substances in Electrical and Electronic Equipment (RoHS) with its Amendments Commission Delegated Directive (EU) 2015/863	PASS

Test Result(s): Please refer to next page(s).

Signed for and on Behalf of SFT



Jack Zhong / Technical Manager
Guangdong Safety Testing Co., Ltd.

Unless otherwise stated the results shown in this report refer only to the sample(s) tested. This test report cannot be reproduced, except in full. Without prior written permission of the company,

Guangdong Safety Testing Co., Ltd.

No.1, the 1st North Industry Road, Songshan Lake Sci.&Tech. Park, Dongguan, Guangdong, China
Tel:86-769-23105888 Fax: 86-769-22899858 <http://www.sft-cert.com/>

Test Result(s):

Heavy Metals , Flame Retardants and Phthalates Content - European Council Directive 2011/65/EU on the Restriction of the Use of Certain Hazardous Substances in Electrical and Electronic Equipment (RoHS) with its Amendments Commission Delegated Directive (EU) 2015/863

Analyte	Requirement (mg/kg)	Result (mg/kg)				
		Test Item				
		1	-	-	-	-
Lead (Pb)	1000	ND	-	-	-	-
Mercury (Hg)	1000	ND	-	-	-	-
Cadmium(Cd)	100	ND	-	-	-	-
Hexavalent Chromium (CrVI)	1000	ND	-	-	-	-
Monobromobiphenyl	-	ND	-	-	-	-
Dibromobiphenyl	-	ND	-	-	-	-
Tribromobiphenyl	-	ND	-	-	-	-
Tetrabromobiphenyl	-	ND	-	-	-	-
Pentabromobiphenyl	-	ND	-	-	-	-
Hexabromobiphenyl	-	ND	-	-	-	-
Heptabromobiphenyl	-	ND	-	-	-	-
Octabromobiphenyl	-	ND	-	-	-	-
Nonabromobiphenyl	-	ND	-	-	-	-
Decabromobiphenyl	-	ND	-	-	-	-
Sum of PBBs	1000	ND	-	-	-	-
Monobromodiphenyl ether	-	ND	-	-	-	-
Dibromodiphenyl ether	-	ND	-	-	-	-
Tribromodiphenyl ether	-	ND	-	-	-	-
Tetrabromodiphenyl ether	-	ND	-	-	-	-
Pentabromodiphenyl ether	-	ND	-	-	-	-
Hexabromodiphenyl ether	-	ND	-	-	-	-
Heptabromodiphenyl ether	-	ND	-	-	-	-
Octabromodiphenyl ether	-	ND	-	-	-	-
Nonabromodiphenyl ether	-	ND	-	-	-	-
Decabromodiphenyl ether	-	ND	-	-	-	-
Sum of PBDEs	1000	ND	-	-	-	-
Dibutyl phthalate (DBP)	1000	ND	-	-	-	-
Di-(2-ethyl hexyl) phthalate (DEHP)	1000	ND	-	-	-	-
Benzyl butyl phthalate (BBP)	1000	ND	-	-	-	-
Di-(iso-butyl) phthalate (DIBP)	1000	ND	-	-	-	-
Conclusion		PASS	-	-	-	-

Unless otherwise stated the results shown in this report refer only to the sample(s) tested. This test report cannot be reproduced, except in full. Without prior written permission of the company,



Test Report



中国认可
国际互认
检测
TESTING
CNAS L7462

Report No.:SFT18120002-01E

Date: Dec.06,2018

Page 3 of 8

Note / Key : mg/kg = milligrams per kilogram (ppm=parts per million)

ND = Not detected NA= Not applicable

- Remark:
- The list of analytes is summarized in table of Appendix.
 - * Result(s) of Cr VI for metallic material(s) was (were) expressed in term of positive and negative. Negative means the absence of Cr VI on the tested areas and the result(s) was (were) regarded as in compliance with European Council Directive 2011/65/EU, Article 4(1). While, positive means the Council Directive 2011/65/EU, Article 4(1).
 - According to European Council Directive 2011/65/EU, Article 5 “Adaptation of the Annexes to scientific and technical progress”, exemption(s) should be granted to the materials and components of Test Item(s) in the lists in Annexes III and IV of this directive.
 - Result(s) of Cr VI for metallic material(s) was (were) expressed in term of positive and negative. Negative means the absence of Cr VI on the tested areas and the result(s) was (were) regarded as in compliance with European Council Directive 2011/65/EU, Article 4(1). While, positive means the presence of Cr VI on tested areas and the result(s) was (were) regarded as in conflict with European Council Directive 2011/65/EU, Article 4(1).

Unless otherwise stated the results shown in this report refer only to the sample(s) tested. This test report cannot be reproduced, except in full. Without prior written permission of the company,

Guangdong Safety Testing Co., Ltd.

No.1, the 1st North Industry Road, Songshan Lake Sci.&Tech. Park, Dongguan,
Guangdong, China
Tel:86-769-23105888 Fax: 86-769-22899858 <http://www.sft-cert.com/>

APPENDIX:

List of Analytes and their Corresponding Test Methods [European Council Directive 2011/65/EU] :			
No.	Name of Analytes	Detection Limit(mg/kg)	Test Method(s)
1	Lead (Pb)	10	With reference to IEC 62321-5: 2013.
2	Cadmium (Cd)	10	
3	Mercury (Hg)	10	
4	Chromium VI (Cr VI)	10	<u>Metal</u> : With reference to IEC 62321-7-1:2015. <u>Polymers & Electronics</u> : With reference to IEC 62321-7-2:2017.
5	Polybromobiphenyls - Bromobiphenyl - Dibromobiphenyl - Tribromobiphenyl - Tetrabromobiphenyl - Pentabromobiphenyl - Hexabromobiphenyl - Heptabromobiphenyl - Octabromobiphenyl - Nonabromobiphenyl - Decabromobiphenyl	50(each)	With reference to IEC 62321-6: 2015.
6	Polybromodiphenyl ethers - Bromodiphenyl ether - Dibromodiphenyl ether - Tribromodiphenyl ether - Tetrabromodiphenyl ether - Pentabromodiphenyl ether - Hexabromodiphenyl ether - Heptabromodiphenyl ether - Octabromodiphenyl ether - Nonabromodiphenyl ether - Decabromodiphenyl ether	50(each)	
7	Dibutyl phthalate (DBP) Di-(2-ethyl hexyl) phthalate (DEHP) Benzyl butyl phthalate (BBP) Di-(iso-butyl) phthalate (DIBP)	50(each)	With reference to IEC 62321-8:2017.

Unless otherwise stated the results shown in this report refer only to the sample(s) tested. This test report cannot be reproduced, except in full. Without prior written permission of the company,

Pb/Cd/Hg/Cr⁶⁺ Testing Flow Chart

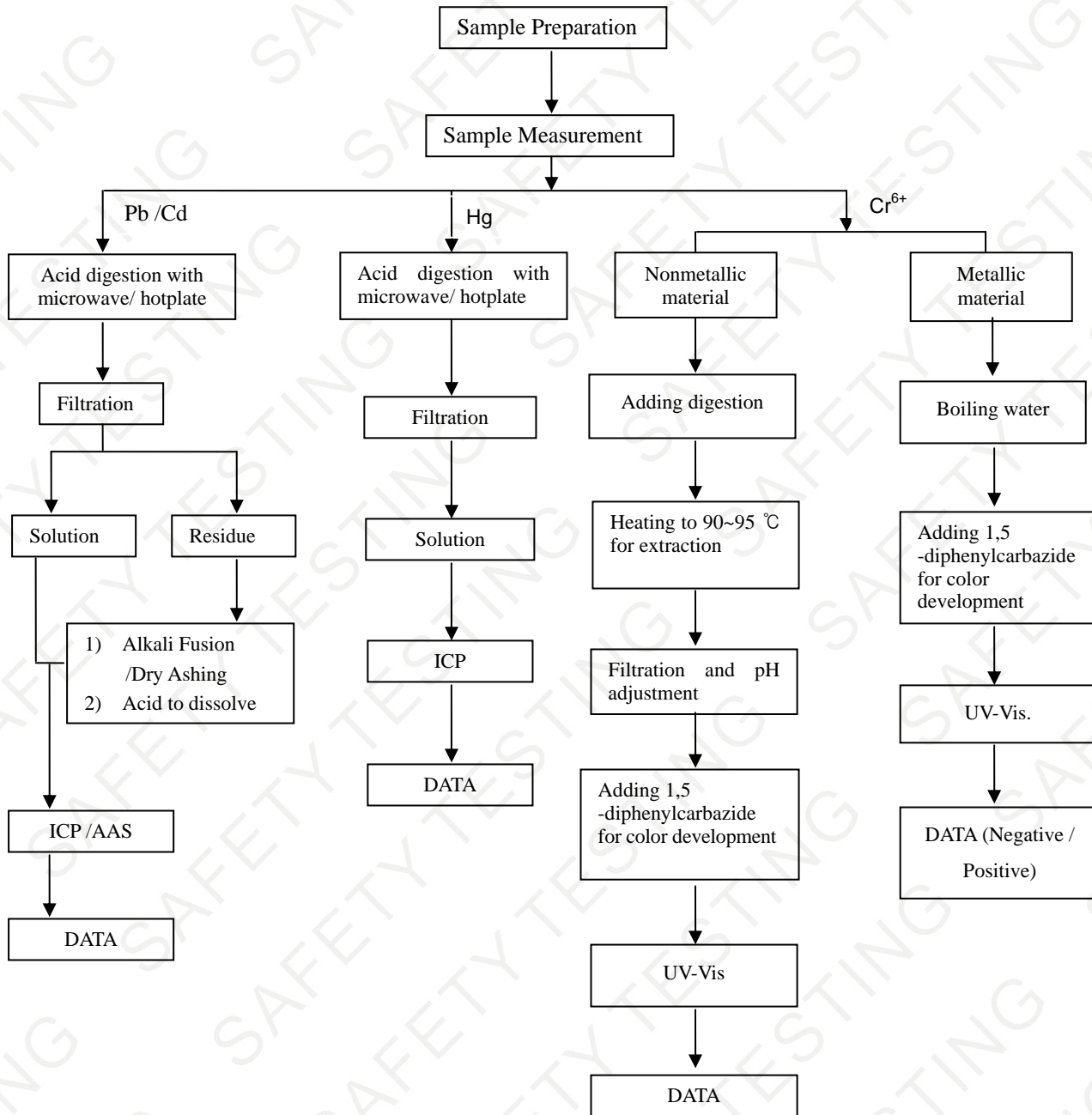

Unless otherwise stated the results shown in this report refer only to the sample(s) tested. This test report cannot be reproduced, except in full. Without prior written permission of the company,

PBBs/PBDEs Testing Flow Chart

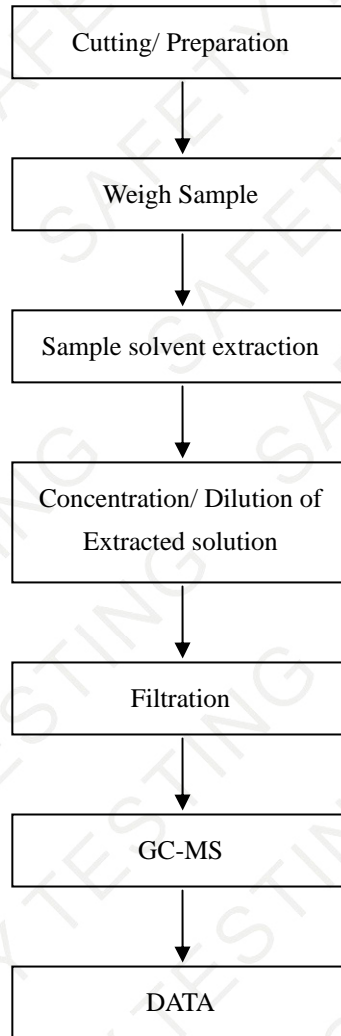

Unless otherwise stated the results shown in this report refer only to the sample(s) tested. This test report cannot be reproduced, except in full. Without prior written permission of the company,

Phthalates Testing Flow Chart

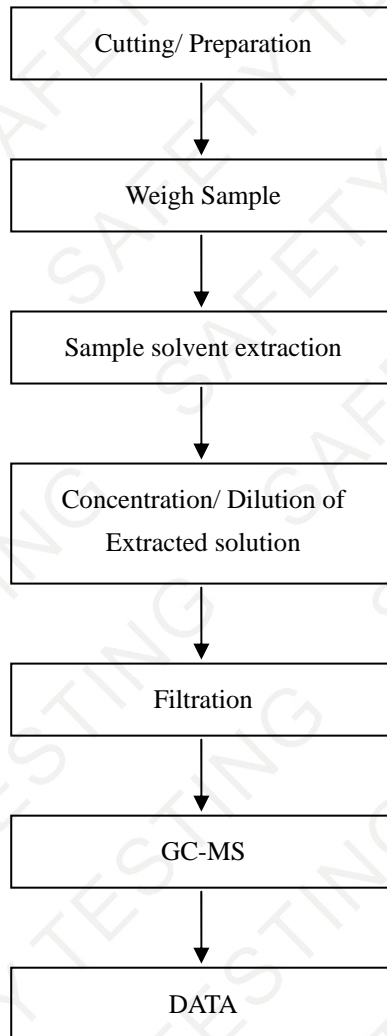

Unless otherwise stated the results shown in this report refer only to the sample(s) tested. This test report cannot be reproduced, except in full. Without prior written permission of the company,

Test Item	Sample Description/ Location	Style
1	Black solid (XR809)	-

Photo of Sample

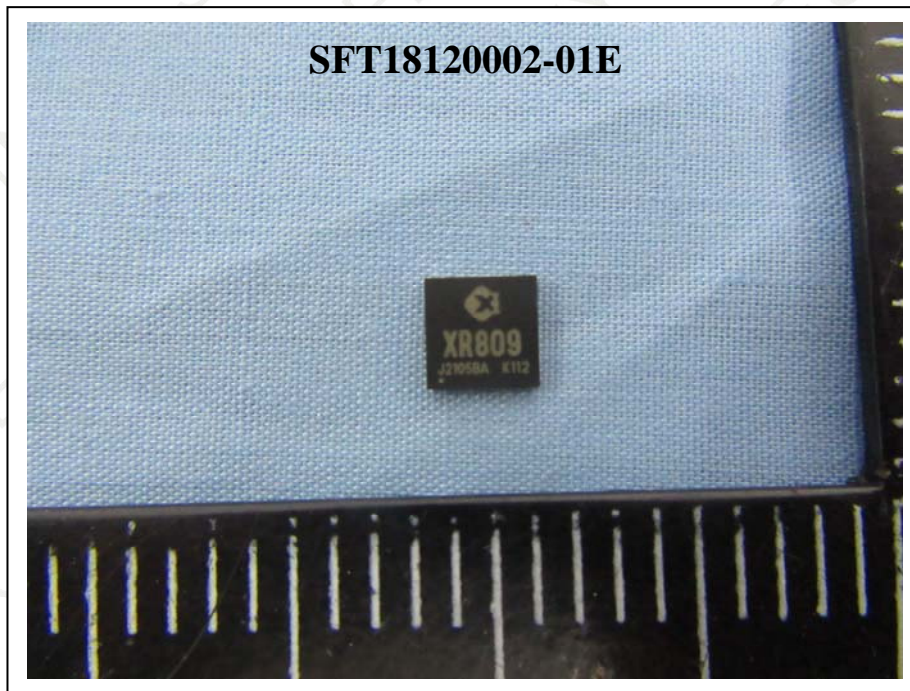

End of Report